



Rateshop 1

Home / My Rateshops / Rateshop 1 / Account Setup

Account Setup

As easy as one, two, three...

Just follow the steps below and then you can start tracking hotel rates!

1. Create Account

2. Billing Address

3. Activate Subscription

Account Information

Email *

First Name *

Password *

Last Name *

Confirm Password *

Company *

Phone *

How many hotels do you want to track?

Choose a program that matches your needs. You can add/delete hotels at any time, as long as the number of individual hotels tracked in a given month does not exceed the number chosen below.

- Track up to 20 hotels — \$79/monthly
- Track up to 50 hotels — \$149/monthly
- Track up to 100 hotels — \$249/monthly
- Want to track more than 100?

How many would you like to track each month?

135

The monthly cost will be: \$00.00

Next

Cancel



Rateshop 1

Home / My Rateshops / Rateshop 1 / Account Setup

Account Setup

Almost finished...

If you need to go back, just click the previous button.

1. Create Account

2. Billing Address

3. Activate Subscription

Billing Address

Street Address

Address 2

City

State/Province/Region

Country

United States of America

Zip Code/Postal Code

Phone

Order Summary

Subscription: Up to 50 hotels per month [Change Subscription](#)
Monthly cost: \$149

Monthly cost:

\$149

You will have a chance to review your order before making payment.

Previous

Next

Cancel



Rateshop 1

Home / My Rateshops / Rateshop 1 / Account Setup

Account Setup

Last step...

Don't forget to agree to the terms.

1. Create Account

2. Billing Address

3. Activate Subscription

Payment method

I agree with the Terms and Conditions.

PayPal



Credit Card



CARD NUMBER

Valid Card Number



EXPIRATION DATE

MM / YY

CV CODE

CVC

NAME OF CARD

NAME AND SURNAME

Order Summary

Subscription: Up to 50 hotels per month

[Change Subscription](#)

Monthly cost: \$149

Monthly cost:

\$149

You will have a chance to review your order before making payment.

Previous

Make Payment

Cancel



You want to track hotels? Here's how:

1. Search for hotels by name or location. 2. Choose hotels from results below (from grid or map views). 3. As you check a hotel it appears in your first RateShop.

When you are ready, click the Start RateShop button.

Search for hotels by name or location



Search

Name your Rateshop



Start RateShop

- Fairmont—San Francisco
- Hilton—San Jose
- 1 Top of the Mark Hotel, San Francisco
- 88 Post Le Triton Hotel
- [View all](#)

Grid View

Map View

Select the hotels you would like to add to your Rateshop

| | Project | Completed | Task | Date | Action |
|-------------------------------------|-----------------------------------|-----------|------|--------------|-------------------------------------|
| <input checked="" type="checkbox"/> | ProjectThis is example of project | | 20% | Jul 14, 2013 | <input checked="" type="checkbox"/> |
| <input type="checkbox"/> | Alpha project | | 40% | Jul 16, 2013 | <input checked="" type="checkbox"/> |
| <input type="checkbox"/> | Betha project | | 75% | Jul 18, 2013 | <input checked="" type="checkbox"/> |
| <input checked="" type="checkbox"/> | Gamma project | | 18% | Jul 22, 2013 | <input checked="" type="checkbox"/> |

Showing 1 to 10 of 57 entries

You want to track hotels? Here's how:

1. Search for hotels by name or location. 2. Choose hotels from results below (from grid or map views). 3. As you check a hotel it appears in your first RateShop.

When you are ready, click the Start RateShop button.

Search for hotels by name or location

Hilton

San Francisco, CA



Search

Name your Rateshop ?

10

Rateshop 1

Start RateShop

- Fairmont—San Francisco
- Hilton—San Jose
- 1 Top of the Mark Hotel, San Francisco
- 88 Post Le Triton Hotel
- [View all](#)

Grid View

Map View

Select the hotels you would like to add to your Rateshop

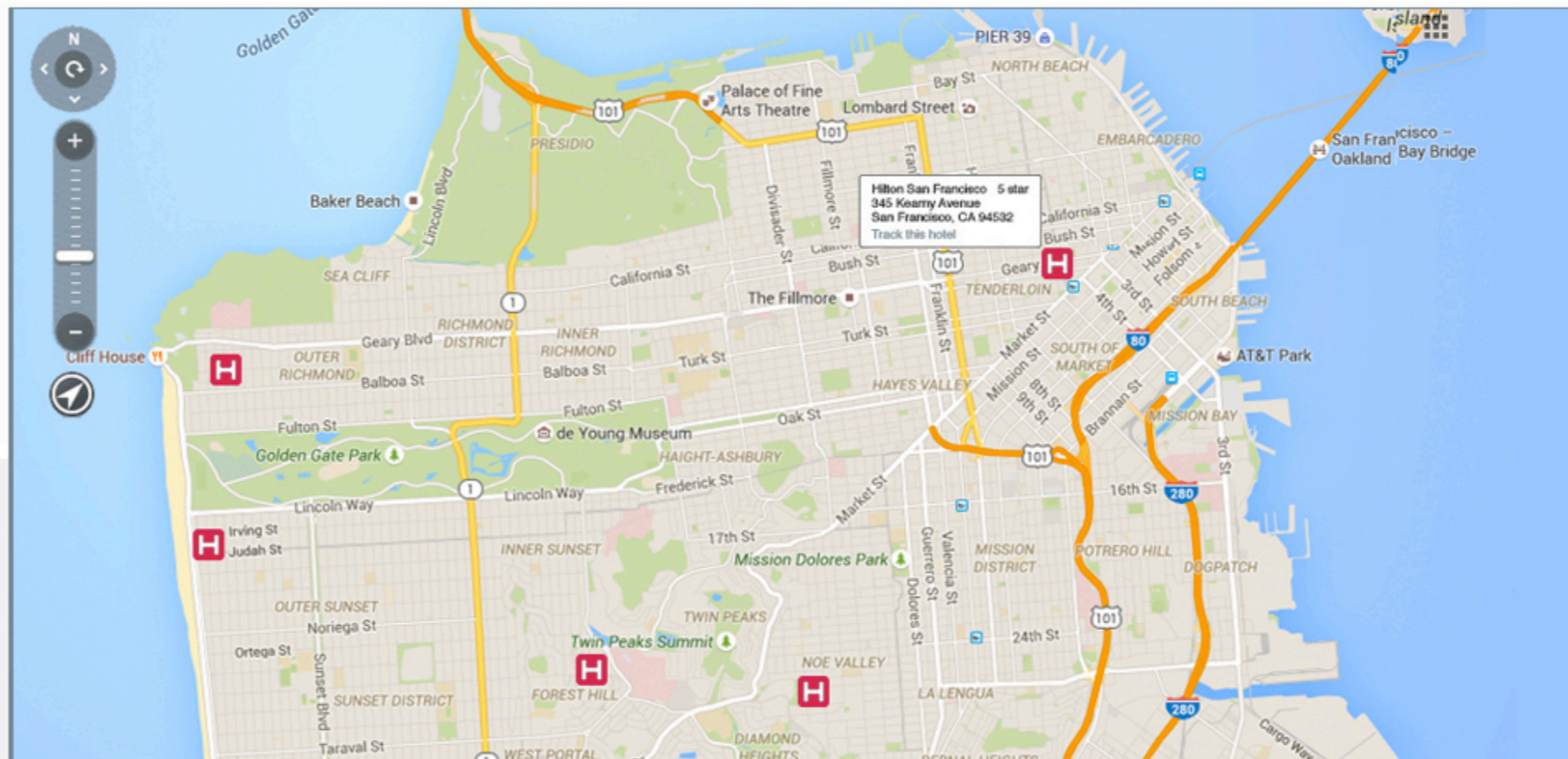

Showing 1 to 10 of 57 entries

My RateShops

Home / My Rateshops

Edit, delete, or view the dashboard for every RateShop below.
Create more RateShops using the button.

Create New RateShop

My Subscription: Track up to 50 Hotels

You can track up to 50.
Currently tracking 30 unique hotels.

Gridview

Thumbnail

RateShop 1

Data fetched every 24 hours

Date Created:
8/1/2015

Next fetch:
4 Hrs, 23 Min

Number of Hotels **9**

View Dashboard

Edit Delete API Key

John's RateShop—SF

Data fetched every 24 hours

Date Created:
10/21/2015

Next fetch:
12 Hrs, 03 Min

Number of Hotels **21**

View Dashboard

Edit Delete API Key

All Paris five stars

Data fetched every 24 hours

Date Created:
11/19/2015

Next fetch: 21
21Hrs, 43 Min

Number of Hotels **6**

View Dashboard

Edit Delete API Key

RateShop New York

Data fetched every 24 hours

Date Created:
12/9/2015

Next fetch: 21
2Hrs, 13 Min

Number of Hotels **33**

Fetching Data

Time left: 2HR, 33 Min

Edit Delete API Key

My RateShops

Home / My Rateshops

Edit, delete, or view the dashboard for every RateShop below.
Create more RateShops using the button.

[Create New RateShop](#)

My Subscription: Track up to 50 Hotels
 You can track up to 50.
 Currently tracking 30 unique hotels.

| Gridview | | Thumbnail | | | | | |
|----------------------|-------------|----------------------|--------------|----------------|-----------------|-------------------------|---|
| RateShop Name | # of Hotels | View Dashboard | Date Created | Data Fetched | Next Fetch | API Key | Action |
| RateShop 1 | 5 | View | 8/1/2015 | Every 24 hours | 22 Hrs. 09 Mins | API Key | Edit Delete |
| John's RateShop | 3 | View | 9/21/2015 | Every 24 hours | 8 Hrs. 10 Mins | API Key | Edit Delete |
| All Hiltons—New York | 12 | Fetching Data | 10/10/2015 | Every 24 hours | 12 Hrs. 01 Mins | API Key | Edit Delete |
| Paris 5 Stars | 4 | View | 12/4/2015 | Every 24 hours | 4 Hrs. 41 Mins | API Key | Edit Delete |

My Hotels

My Rateshops

My Alerts

My Account

Rateshop 1

Home / My Rateshops / Rateshop 1

Hide Filter

Room Type

Length of Stay

Days out

What prices do you want to see?

- Prices:
- Average Price
 - Max Price
 - Min Price
 - Range (pick only 1 hotel)

Which hotels?

1 Hotel Central Park - New York x
The Plaza Hotel x

Which Sources?

Expedia x Hotels.com x

Update

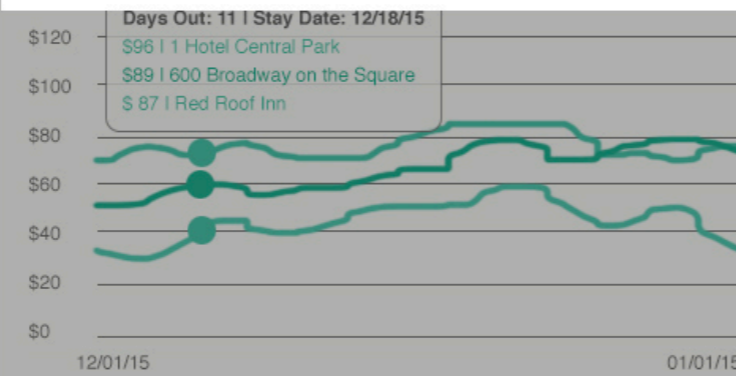

| Hotel Name | MAX | MIN | AVG | Volatility |
|---------------------------|----------|----------|----------|------------|
| Hilton San Francisco | \$103.45 | \$79.99 | \$92.31 | 11% |
| L'Hôtel Lyonnaise | \$135.00 | \$121.55 | \$110.90 | 16% |
| San Rafael Holiday Inn | \$99.99 | \$65.99 | \$82.50 | 21% |
| 1 Top of the Mark, SF | \$275.00 | \$225.56 | \$263.98 | 18% |
| Chiltern Inn and Longstay | \$85.00 | \$80.00 | \$82.50 | 3% |
| Ramada Inn | \$109.80 | \$100.45 | \$104.42 | 5% |
| Hilton New York | \$325.45 | \$300.00 | \$318.67 | 7% |

DAYS OUT GRID VIEW

| Hotel Name | Range | 12/01/15 | 12/02/15 | 12/03/15 | 12/04/15 | 12/05/15 | 12/06/15 | 12/07/15 | 12/08/15 | 12/09/15 | 12/10/15 | 12/11/15 | 12/12/15 |
|------------------------|-------|----------|----------|----------|----------|----------|----------|----------|----------|----------|----------|----------|----------|
| Fairmont San Francisco | MAX | \$100 | \$100 | \$100 | \$100 | \$100 | \$100 | \$100 | \$100 | \$100 | \$100 | \$100 | \$100 |
| | AVG | \$90 | \$90 | \$90 | \$90 | \$90 | \$90 | \$90 | \$90 | \$90 | \$90 | \$90 | \$90 |
| | MIN | \$80 | \$80 | \$80 | \$80 | \$80 | \$80 | \$80 | \$80 | \$80 | \$80 | \$80 | \$80 |
| Fairmont San Mateo | MAX | \$100 | \$100 | \$100 | \$100 | \$100 | \$100 | \$100 | \$100 | \$100 | \$100 | \$100 | \$100 |
| | AVG | \$90 | \$90 | \$90 | \$90 | \$90 | \$90 | \$90 | \$90 | \$90 | \$90 | \$90 | \$90 |
| | MIN | \$80 | \$80 | \$80 | \$80 | \$80 | \$80 | \$80 | \$80 | \$80 | \$80 | \$80 | \$80 |
| The Triton Hotel | MAX | \$100 | \$100 | \$100 | \$100 | \$100 | \$100 | \$100 | \$100 | \$100 | \$100 | \$100 | \$100 |
| | AVG | \$90 | \$90 | \$90 | \$90 | \$90 | \$90 | \$90 | \$90 | \$90 | \$90 | \$90 | \$90 |
| | MIN | \$80 | \$80 | \$80 | \$80 | \$80 | \$80 | \$80 | \$80 | \$80 | \$80 | \$80 | \$80 |
| | MAX | \$100 | \$100 | \$100 | \$100 | \$100 | \$100 | \$100 | \$100 | \$100 | \$100 | \$100 | \$100 |
| | AVG | \$90 | \$90 | \$90 | \$90 | \$90 | \$90 | \$90 | \$90 | \$90 | \$90 | \$90 | \$90 |
| | MIN | \$80 | \$80 | \$80 | \$80 | \$80 | \$80 | \$80 | \$80 | \$80 | \$80 | \$80 | \$80 |

Page 1 of 2 | View 1 - 20 of 27

My Hotels

My Rateshops

My Alerts

My Account

Rateshop 1

Home / My Rateshops / Rateshop 1

Filter

Room Type: Standard
Length of stay: 1

Prices: Average price, Max Price
Days out: 30 Days

Hotels: 1 Hotel Central Park-New York, The Plaza Hotel,
The Ritz Carlton-Manhattan

Sources: Expedia, Hotels.com

Highest Rate
\$95.78

Highest Rate
\$79.83

Average Rate
\$87.60

Daily Rate Volatility: 23%

Data Freshness: 2 hrs, 33 min fresh
22 hrs, 14 min next refresh

Days Out Graph

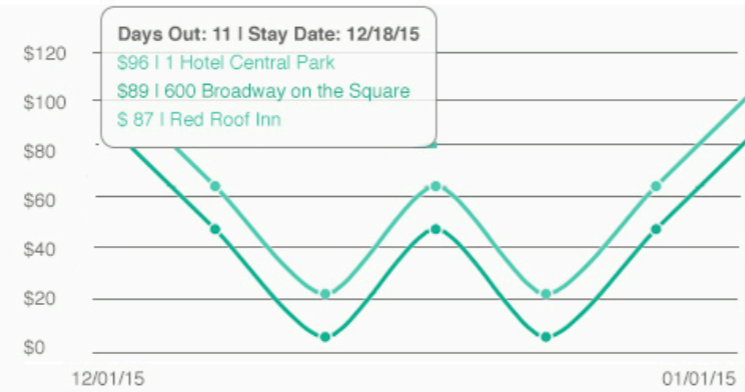

| Hotel Name | MAX | MIN | AVG | Volatility |
|---------------------------|----------|----------|----------|------------|
| Hilton San Francisco | \$103.45 | \$79.99 | \$92.31 | 11% |
| L'Hôtel Lyonnaise | \$135.00 | \$121.55 | \$110.90 | 16% |
| San Rafael Holiday Inn | \$99.99 | \$65.99 | \$82.50 | 21% |
| 1 Top of the Mark, SF | \$275.00 | \$225.56 | \$263.98 | 18% |
| Chiltern Inn and Longstay | \$85.00 | \$80.00 | \$82.50 | 3% |
| Ramada Inn | \$109.80 | \$100.45 | \$104.42 | 5% |
| Hilton New York | \$325.45 | \$300.00 | \$318.67 | 7% |

DAYS OUT GRID VIEW

| Hotel Name | Range | 12/01/15 | 12/02/15 | 12/03/15 | 12/04/15 | 12/05/15 | 12/06/15 | 12/07/15 | 12/08/15 | 12/09/15 | 12/10/15 | 12/11/15 | 12/12/15 |
|------------------------|-------|----------|----------|----------|----------|----------|----------|----------|----------|----------|----------|----------|----------|
| Fairmont San Francisco | MAX | \$100 | \$100 | \$100 | \$100 | \$100 | \$100 | \$100 | \$100 | \$100 | \$100 | \$100 | \$100 |
| | AVG | \$90 | \$90 | \$90 | \$90 | \$90 | \$90 | \$90 | \$90 | \$90 | \$90 | \$90 | \$90 |
| | MIN | \$80 | \$80 | \$80 | \$80 | \$80 | \$80 | \$80 | \$80 | \$80 | \$80 | \$80 | \$80 |
| Fairmont San Mateo | MAX | \$100 | \$100 | \$100 | \$100 | \$100 | \$100 | \$100 | \$100 | \$100 | \$100 | \$100 | \$100 |
| | AVG | \$90 | \$90 | \$90 | \$90 | \$90 | \$90 | \$90 | \$90 | \$90 | \$90 | \$90 | \$90 |
| | MIN | \$80 | \$80 | \$80 | \$80 | \$80 | \$80 | \$80 | \$80 | \$80 | \$80 | \$80 | \$80 |
| The Triton Hotel | MAX | \$100 | \$100 | \$100 | \$100 | \$100 | \$100 | \$100 | \$100 | \$100 | \$100 | \$100 | \$100 |
| | AVG | \$90 | \$90 | \$90 | \$90 | \$90 | \$90 | \$90 | \$90 | \$90 | \$90 | \$90 | \$90 |
| | MIN | \$80 | \$80 | \$80 | \$80 | \$80 | \$80 | \$80 | \$80 | \$80 | \$80 | \$80 | \$80 |
| [Empty Hotel] | MAX | \$100 | \$100 | \$100 | \$100 | \$100 | \$100 | \$100 | \$100 | \$100 | \$100 | \$100 | \$100 |
| | AVG | \$90 | \$90 | \$90 | \$90 | \$90 | \$90 | \$90 | \$90 | \$90 | \$90 | \$90 | \$90 |
| | MIN | \$80 | \$80 | \$80 | \$80 | \$80 | \$80 | \$80 | \$80 | \$80 | \$80 | \$80 | \$80 |

My Hotels

My Rateshops

My Alerts

My Account

Rateshop 1

Home / My Rateshops / Rateshop 1

Filter

Room Type: Standard
Length of stay: 1

Prices: Average price, Max Price
Days out: 30 Days

Hotels: 1 Hotel Central Park-New York, The Plaza Hotel,
The Ritz Carlton-Manhattan

Sources: Expedia, Hotels.com

Highest Rate
\$95.78

Highest Rate
\$79.83

Average Rate
\$87.60

Daily Rate Volatility



Data Freshness



Days Out Graph

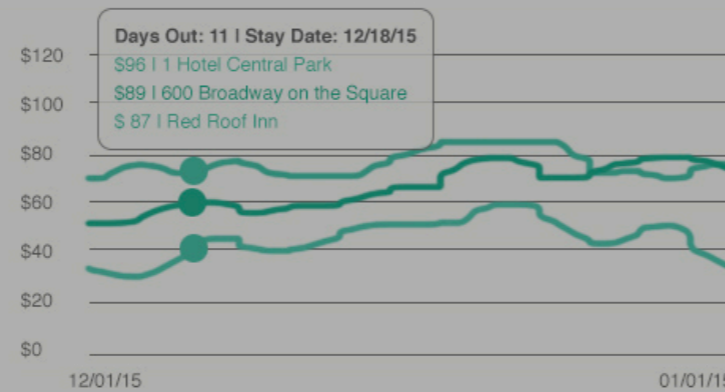

Hotel Overview

| Hotel Name | MAX | MIN | AVG | Volatility |
|---------------------------|----------|----------|----------|------------|
| Hilton San Francisco | \$103.45 | \$79.99 | \$92.31 | 11% |
| L'Hôtel Lyonnaise | \$135.00 | \$121.55 | \$110.90 | 16% |
| San Rafael Holiday Inn | \$99.99 | \$65.99 | \$82.50 | 21% |
| 1 Top of the Mark, SF | \$275.00 | \$225.56 | \$263.98 | 18% |
| Chiltern Inn and Longstay | \$85.00 | \$80.00 | \$82.50 | 3% |
| Ramada Inn | \$109.80 | \$100.45 | \$104.42 | 5% |
| Hilton New York | \$325.45 | \$300.00 | \$318.67 | 7% |

DAYS OUT GRID VIEW

| Hotel Name | 12/08/15 | 12/09/15 | 12/10/15 | 12/11/15 | 12/12/15 |
|------------------------|----------|----------|----------|----------|----------|
| Fairmont San Francisco | \$100 | \$100 | \$100 | \$100 | \$100 |
| Fairmont San Mateo | \$90 | \$90 | \$90 | \$90 | \$90 |
| The Triton Hotel | \$90 | \$90 | \$90 | \$90 | \$90 |
| MIN | \$80 | \$80 | \$80 | \$80 | \$80 |
| MAX | \$100 | \$100 | \$100 | \$100 | \$100 |
| AVG | \$90 | \$90 | \$90 | \$90 | \$90 |
| MIN | \$80 | \$80 | \$80 | \$80 | \$80 |

Fairmont Hotel San Francisco

| Source | Prices |
|---------------|--|
| Hotel Website | \$150.49 \$129.30 \$141.23 \$165.99 \$110.50 |
| Expedia | \$149.00 \$139.00 \$130.00 \$167.10 |
| Yahoo Travel | \$150.00 \$150.00 |

Room details:

Air conditioning, Bathrobes, Blackout drapes/curtains, Cable TV service, Climate control, Cribs/ infant beds available, Daily housekeeping, Designer toiletries, Desk, DVD player, Free newspaper, Free toiletries, Frette Italian sheets, Hair dryer, Hypo-allergenic bedding available, In-room massage available, In-room safe (laptop compatible), iPod docking station, Iron/ironing board, LCD TV, Minibar, Pay movies, Phone, Pillowtop mattress, Premium bedding

Alerts

Home / Alerts / Manage Alerts

To edit an Alert, use the Edit button.
Create new Alerts using the button.

Create New Alert

Hide Filter

Alert Name

View Prices in

Days Out Ahead

Prices:

Average Price

Max Price Min Price

OR

%

Room Types?

Hotels?

Which Sources?

Save

| | | |
|----------|--|---|
| 10% Down | Average price decreased by 10% Looking 1 year ahead Hotels to include: San Mateo Holiday Inn, San Jose Holiday Inn, San Francisco Holiday Inn, Burlingame Holiday Inn Room Type= Deluxe Sources: Hotel Website, Expedia, Priceline | Edit Delete |
|----------|--|---|

Showing 1 to 10 of 57 entries

- My Hotels
- My RateShops
- My Alerts
- Manage Alerts
- Alert Settings
- My Account



My Account

Home / My Account / Account Details

My Hotels

My RateShops

My Alerts

My Account

Account Information

Account Information

Email *

Kthai@forecastthis.com

Password *

Confirm Password *

Phone *

123-456-7890

First Name *

Kenny

Last Name *

Thai

Company *

ForecastThis

Cancel

Save





My Account

Home / My Account / Account Details

 My Hotels

 My RateShops

 My Alerts

 My Account

Account Details

Edit

Name: Kenny Thai

Company: 365 Media, Inc.

Email: KennyThai@365media.com

Password: *****

Telephone: 123-456-7890

Subscription Details

Change

Subscription Level: Up to 20 Hotels/Monthly

Number of Hotels: 20

Price: \$79/Monthly

[Update Credit Card Information](#)

Billing Address

Edit

Address 63 Bovet Road
Suite 209
San Mateo, CA 94402

Telephone: 212-123-4564